



Imperial Beach COMMUNITY RESILIENCE PLAN

Resilient & Thriving

As a low-lying coastal community that is bounded by water on three sides, the City of Imperial Beach is vulnerable to natural hazards such as coastal flooding that can disrupt the resident's daily lives and local business operations. Flooding may also reduce City services and impact critical infrastructure.

The State of California encourages cities to plan and prepare for projected increases in the impacts from coastal flooding and inundation.



Source: Scripps Institute of Oceanography, 2023

The Imperial Beach Community Resilience Plan would create an adaptation management and monitoring plan/program that include strategies to address flooding impacts, encourage nature-based solutions, and adequately addresses the needs of residents that currently experience flooding are projected to be substantially impacted by future coastal flooding.

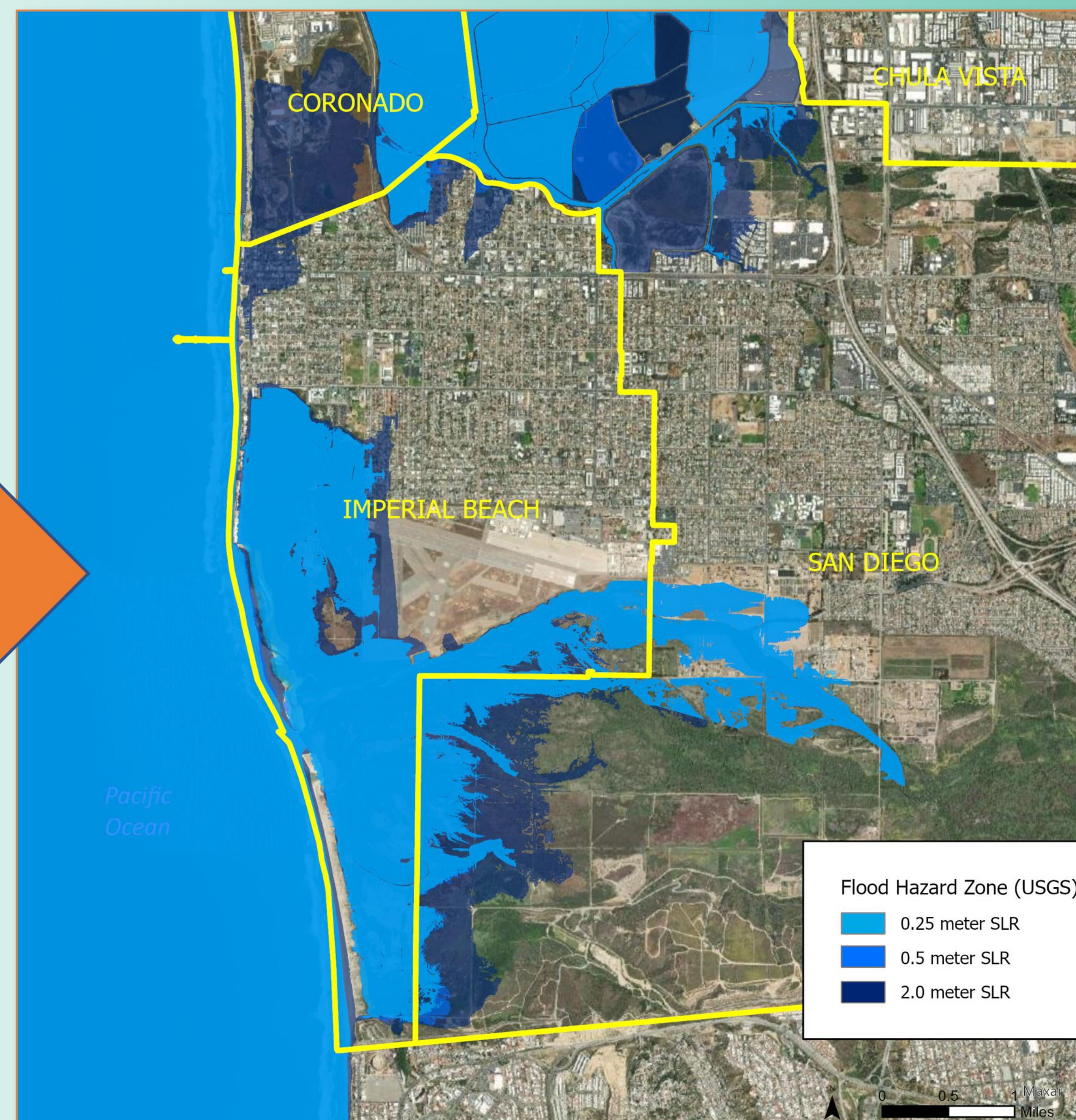
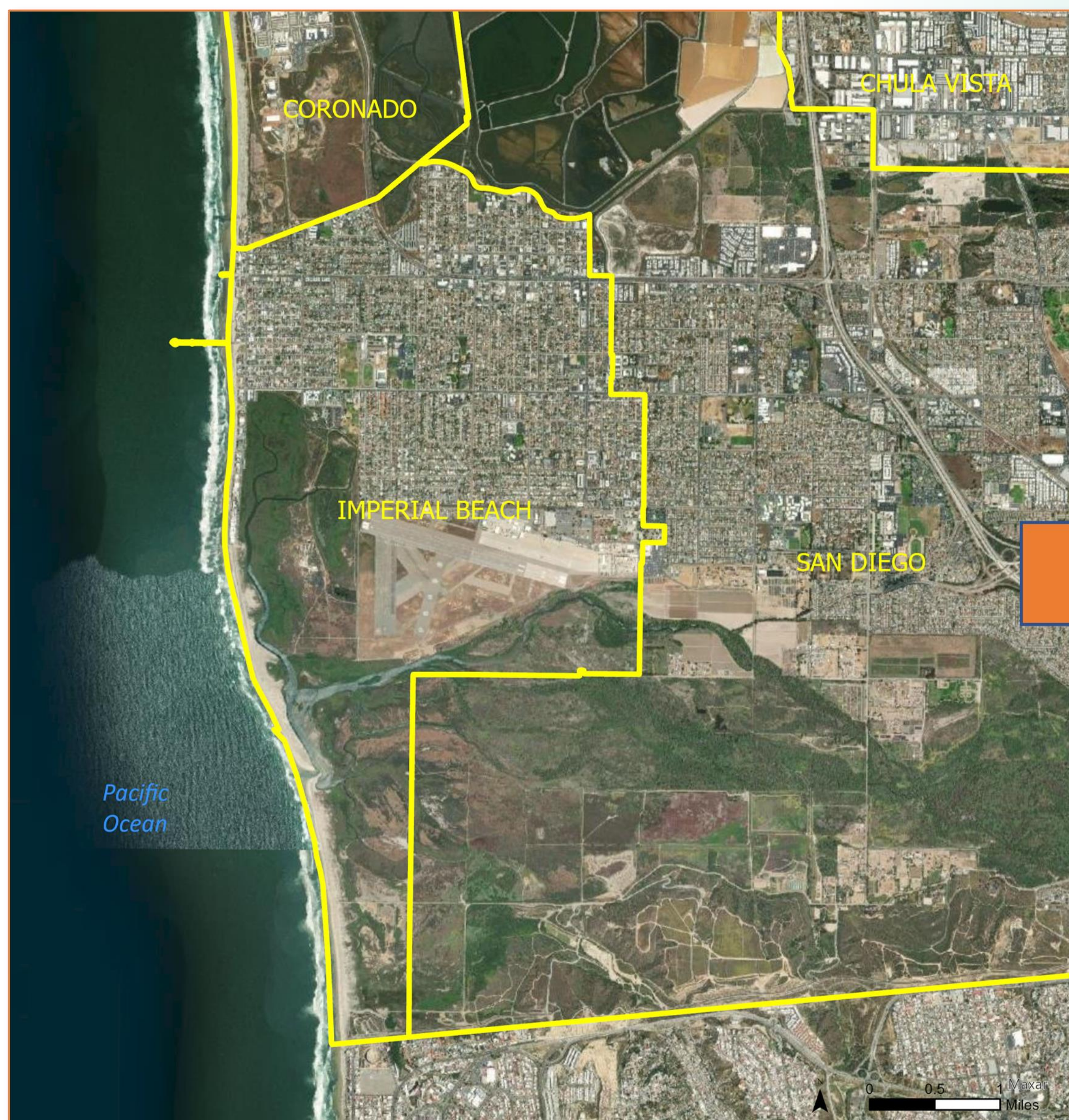

Source: USGS CoSMoS 3.0

What is resilience?

Resilience is the ability to recover quickly and to adapt to future conditions. This can mean improved emergency communications, forming closer community bonds, or planning for disasters.



What does it mean to thrive?

Planning for a natural disaster also provides opportunities to make Imperial Beach better. This can mean more parks, better transportation, and safe streets.

Funding provided by:



NFWF



For more information: www.IBCommunityResilience.com



What makes a Resilient and Thriving...?



Opportunities (Thrive)

Needs (Be Resilient)

Needs (Be Resilient)

Opportunities (Thrive)

INSTRUCTIONS

Apply a sticky note in the colored squares describing what you think are the City's needs and opportunities to thrive and be resilient

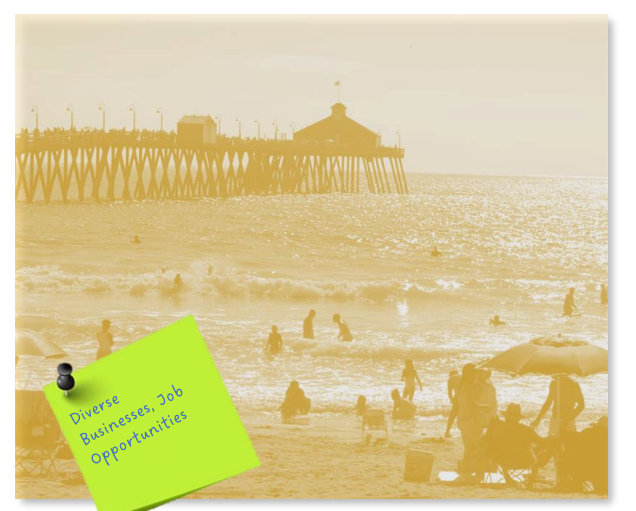

Needs (Be Resilient)
Opportunities (Thrive)

Opportunities (Thrive)
Needs (Be Resilient)



Where should we focus our efforts?

INSTRUCTIONS

Apply a sticky note on the map describing what improvements you think will make an area thrive and be more resilient

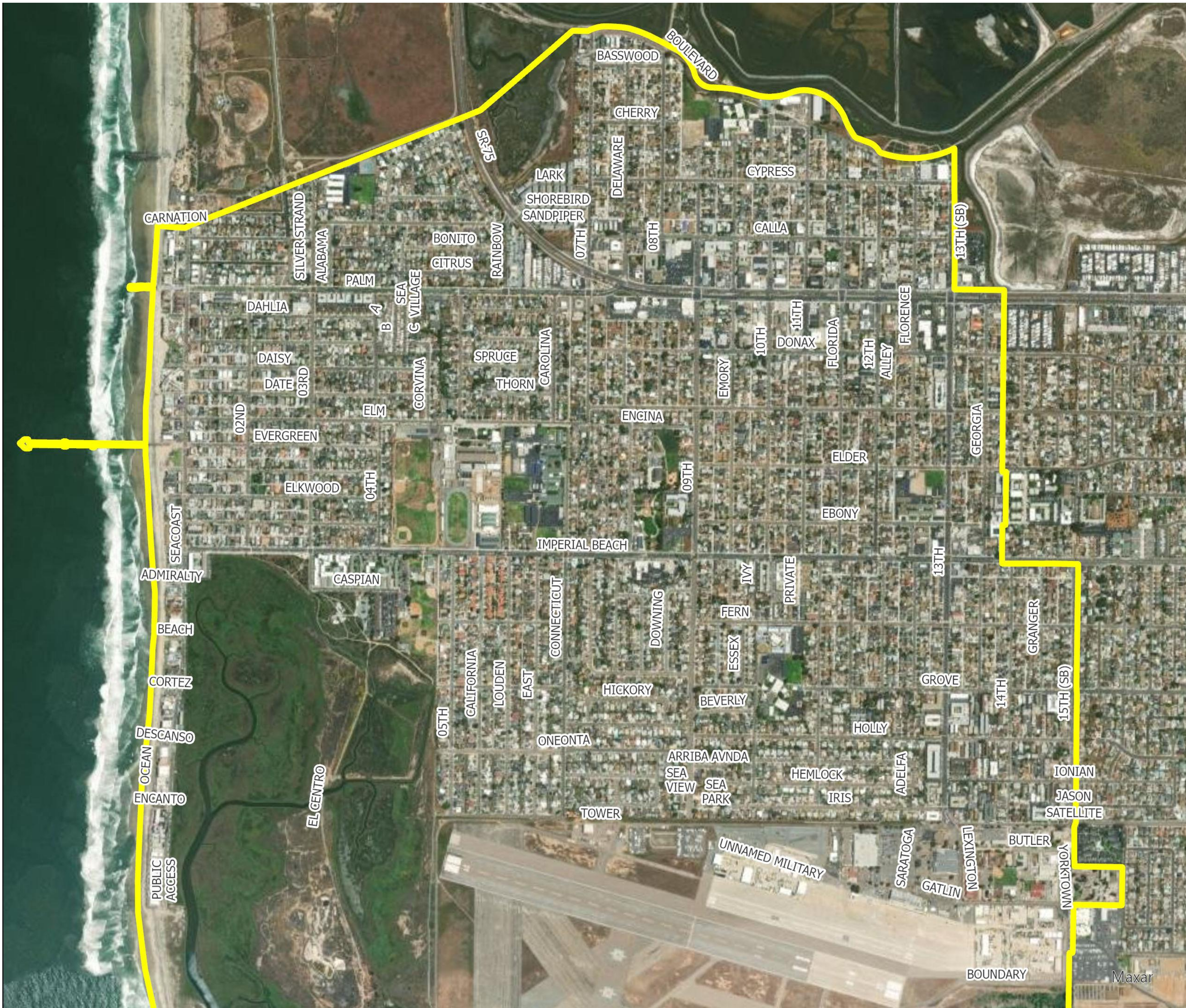



Imperial Beach
COMMUNITY
RESILIENCE PLAN

www.IBCommunityResilience.com

CITY OF IMPERIAL BEACH



www.imperialbeachca.gov/541/Long-Range-Planning



Imperial Beach COMMUNITY RESILIENCE PLAN

We want your feedback!

Please visit our booth at Bikeway
Village (end of 13th Street)

August 27th, 2023

8:00 - 11:00 AM

Topics of Discussion

- Flooding
- Community Concerns
- Opportunities for Improvement



For more information: www.IBCommunityResilience.com
619.628.0858 or mopenshaw@imperialbeachca.gov

